

PROSTATE MRI

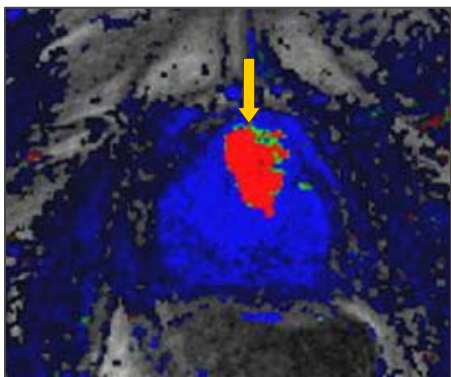

Recurrent carcinoma in a patient with prior cryosurgery and rising PSA.

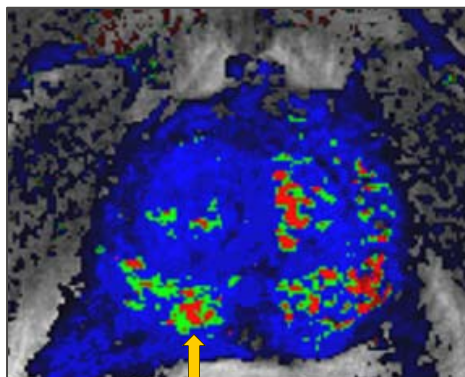

Biopsy-proven carcinoma in patient with history of Crohn's disease and multiple colorectal surgeries and rising PSA.

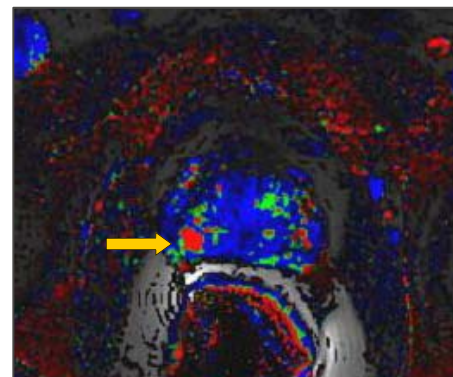

Carcinoma with neurovascular bundle invasion.

NRAD is pleased to offer dynamic contrast enhanced MRI at our 6 Ohio Drive, Suite 104, Lake Success office. We have performed and interpreted several hundred prostate MRI examinations, giving us one of the largest experiences in the region. We are also the first on Long Island to perform MRI-guided prostate biopsy putting us at the forefront of prostate imaging and intervention in the Metropolitan area.

INDICATIONS:

- Unexplained rise in PSA, with history of prior benign biopsies.
- Local and regional extent of disease in patients with known prostate carcinoma.
- Follow-up after treatment, including unexplained rise in PSA after all kinds of treatment for prostate carcinoma.

CPT CODE

72197—MRI Prostate
55700—MRI Guided Biopsy Prostate

WHAT PHYSICIANS AND PATIENTS NEED TO KNOW:

- Examination is performed with intravenous contrast.
- Data is processed using special software which aids in the detection of abnormal enhancement and the location of findings is reported in relation to anatomic landmarks.
- Examination can be performed with or without an endorectal coil for added patient comfort and compliance.
- For all patients, the prep includes no sexual activity for 72 hours. Fleet enemas prior to examination are also recommended if the use of an endorectal coil is anticipated.
- Bone scans can be arranged to be performed at the same facility on the same day.

MRI GUIDED PROSTATE BIOPSY: A cutting edge technology. We are the first on Long Island to perform MRI guided biopsy of the prostate which facilitates diagnosis in patients with unexplained rise in PSA and benign traditional biopsy results, and in patients with suspicious findings on post-treatment studies.

Gene Berkovich, M.D.
516-632-7575

 **NRAD**
NASSAU RADIOLOGIC GROUP PC & AFFILIATES
It's your body...It's your life.

Julian Safir, M.D.
nrad.com