

SILICONE IMPLANT MRI

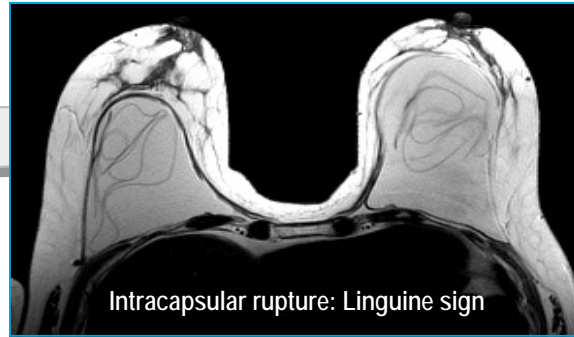
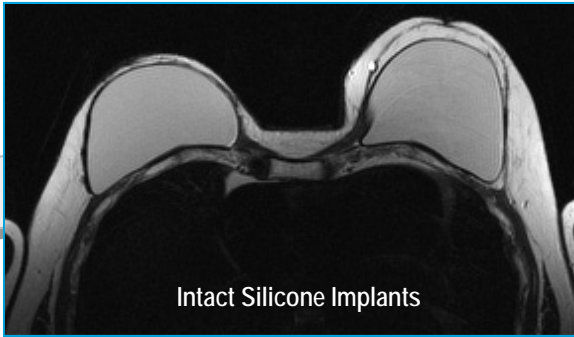

NRAD, Nassau Radiologic Group, PC, Long Island's leader in Breast MRI diagnosis, is pleased to offer your patient routine implant screening in accordance with the FDA guidelines.

FDA Guidelines for MRI Imaging of Silicone Implants:

- 2-years after silicone implantation and every 3 years thereafter
- This procedure is now covered by most insurance plans
- If your patient is high risk or you have any questions, please call any of our expert physicians who will be happy to assist you.

CPT CODES:

- 77058 - Unilateral
- 77095 - Bilateral

If you have a patient who may be a candidate for Silicone Implant MRI, please call us at 516.222.2022

Our comfortable and convenient state-of-the-art facilities that perform Silicone Implant MRI are available in
Lake Success ❖ *Woodbury* ❖ *Jamaica Estates*



Robin Ehrenpreis, M.D.



Lori H. Kelly, M.D.



Alice Y. Kim, M.D.



Geraldine McGinty, M.D.



Julian Safir, M.D.



Corinne E. Tobin, M.D.



NASSAU RADIOLOGIC GROUP PC & AFFILIATES
It's your body...It's your life.

516-222-2022

nrad.com